

# Pegasus Press

The Lexington Cancer Foundation, Inc. • [www.lexingtoncancerfoundation.org](http://www.lexingtoncancerfoundation.org) • Fall 2019

*A heartfelt thank you to our  
2019 participating vintners:*

Arnyca Cellars  
Arkenstone Estate Winery  
Arrow & Branch  
Blackbird Vineyards  
Carter Cellars  
Continuum Estate  
Fisher Vineyards  
Envy Wines  
Hirsch Vineyards  
JACK Winery  
Jackson Family Wines  
Kenefick Ranch  
Memento Mori Winery  
OVID. Napa Valley  
Myriad Cellars  
Pride Mountain  
Reeve Wines  
Reynolds Family Vineyard  
ROY Estate  
Silver Oak Cellars  
Vangone Estate  
Zachys Wine Auctions  
Southern Glazer's  
Wine & Spirits  
St. Supéry Estate  
Vineyards and Winery  
Stonestreet Vineyards  
Wagner Family Wines

## 2019 Kentucky Bluegrass Wine Auction & Derby Gala



**The fourteenth annual Kentucky Bluegrass Wine Auction & Derby Gala was held on Thursday, May 2, 2019 at the beautiful Donamire Farm in Lexington, Kentucky.**

Over 560 guests attended this elegant charity wine auction just days before the 145th running of the Kentucky Derby. The event had the distinct honor of having Linda and Jerry Bruckheimer as the 2019 Auction Chairs along with the pleasure of having Jack Bittner, Managing Partner of OVID. Napa Valley as

Vintner Chair. Our entry tent was graciously designed by the talents of Jon Carloftis Fine Gardens and a delicious meal was prepared by Apiary Fine Catering. To date, this fast growing event has raised over \$16.5 million to benefit The Lexington Cancer Foundation's (LCF's) mission to improve the lives of cancer patients and their families.

Exclusive live auction lots included: the Italian trip of a lifetime with Monteverdi Tuscany; a South African safari; BottleRock Napa Valley by Live Nation Arenas; a Zachys and Memento Mori wine dinner at Daniel in NYC; VIP McLaren Formula 1 United States Grand Prix with flight time by NetJets; and a rare Pappy Van Winkle collection and overnight stay along with tasting with Master Distiller Harlen Wheatley and President Julian Van Winkle, just to name a few.

Over \$130,000 was raised by a surprise lot offered by University of Kentucky coaches – John Calipari, Mark Stoops and Matthew Mitchell. The trio were quite entertaining on stage, pooling together four lower arena season tickets for Men's and Women's basketball and football. A moving moment was when Kentucky football offensive line coach, John Schlarman, was called onstage to talk about his cancer journey.

The silent auction lots featured many fine and rare wines for enthusiasts, including new wineries not yet featured at the event. Lots included OVID. Napa Valley magnums, Arkenstone Estate Winery, St. Supéry Dollarhide Ranch Adventure, Maker's Mark private tour and tasting and more.

*continued on page 3*



*Coaches John Calipari, Mark Stoops, and Matthew Mitchell*



*Jack Bittner, OVID. Napa Valley, 2019 Vintner Chair*

## Dear Friends,

We want to express our organization's sincere gratitude for your ongoing generous support. Thanks to you, the 14th Annual Kentucky Bluegrass Wine Auction & Derby Gala, held on May 2, was a tremendous success. It is because of your generosity that we have been able to raise millions of dollars – serving over one million cancer patients and their families.

Thank you to Linda and Jerry Bruckheimer, our 2019 Auction Chairs, and Jack Bittner, Managing Partner of OVID. Napa Valley, as our 2019 Vintner Chair – and to all of our vintner partners that have helped our wine auction grow to what it is today. In addition, thank you to Barbara Banke, Proprietor of Jackson Family Wines and Stonestreet Farms, and recipient of our 2019 Ambassador Award. The Foundation is excited to announce Emma Swain, CEO of St. Supéry Estate Vineyards & Winery as our 2020 Vintner Chair! Save the date for the 2020 Kentucky Bluegrass Wine Auction & Derby Gala, Thursday, April 30th at Donamire Farm.

We are incredibly grateful for the dedicated support of our board members, staff, donors, organizations, sponsors, and volunteers. Since our organization does not receive any state or federal funding, your continued support of our events and direct gifts are of paramount importance. These contributions have helped countless patients and their families during their fight against cancer, throughout the state of Kentucky – touching all 120 counties.

Unfortunately, Kentucky continues to lead the nation in cancer incidences and deaths. We also have one of the highest poverty rates in the country. This combination results in truly devastating effects on families who are unable to cover the expenses associated with even the most fundamental needs. The Foundation is honored to have the ability to fund programs that provide critical services and products that many in our society take for granted, such as lodging, transportation, gas and food cards, screenings, wigs and other supplies. These programs, along with educational seminars, and experiences for medically fragile children, are a sampling of the Foundation's expanding mission to combat cancer.

The Foundation is embarking upon our most important time of the year, our grant awards process. Annually, we accept grant applications from qualifying cancer organizations from across the Commonwealth. Our 2019 Grant Awards Luncheon will be held on Thursday, November 7, at the 21C Museum Hotel in Lexington, Kentucky. Patrons, sponsors and community friends join with Grant Recipients to hear their compelling stories that fulfill our mission to improve the lives of cancer patients and their families. We greatly appreciate all grant requests, as they are near and dear to our hearts. Please go to [lexingtoncancerfoundation.org](http://lexingtoncancerfoundation.org) for grant application information and contact our office to secure your reservation for the Grant Awards Luncheon at 888.388.2620.

We are all in this together! Thank you; we could not do this without you.



**Warmest Regards,**  
Brenda Rice, President  
Kristi Martin, Executive Director

## Thank you to our 2019 Kentucky Bluegrass Wine Auction & Derby Gala sponsors!



## 2019 Wine Auction *(continued from page 1)*

Other auction lots included luxury items from various local boutiques such as Bella Rose, Stuart Mercer, 21C Museum Hotel, AJ's Casuals, Carpet One, and many more.

Prior to the auction on Wednesday, May 1, guests enjoyed various exclusive Private Vintner dinners with participating vintners at a series of gourmet wine pairing dinners by Apiray Fine Catering. The feature dinner was held at the exquisite Haven Run Farm hosted by Jennie and Peek Garlington along with Vintner Chair, Jack Bittner.

The highlight of the week followed the auction on Friday May 3. Board members, top sponsors, patrons and participating vintners enjoyed an intimate dinner at the Apiary. After dinner, guests enjoyed the beautiful vocals of Chilina Kennedy of Broadway's musical *Beautiful, The Carole King Story*.

The week wrapped up with an exciting Derby day at Churchill Downs in Louisville, Kentucky for vintners and patrons that purchased tickets.

**The 2020 auction will be held on Thursday, April 30, 2020, at Donamire Farm.** LCF is thrilled to announce Emma Swain of St. Supéry Estate Vineyards and Winery as our 2020 Vintner Chair *(see page 4)*.

LCF would like to thank all sponsors, donors, patrons, guests, and volunteers for their support in making the auction a tremendous success. Numerous cancer fighting organizations will reap the rewards of the proceeds raised from the evening. Your contributions help improve the quality of life of cancer patients and their families.

Businesses and supporters who wish to join LCF in our mission by donating an item or items to the 2020 auction are encouraged to visit the LCF website for more information. Contributions help LCF award grants to many worthy cancer causes, and offer businesses the opportunity to showcase wonderful products and services.



top: 2018 Vintner Chair Mark Carter of Carter Cellars;  
bottom: Jim Bostick and Kelly Macaulay, NetJets



2019 Auction Chair Linda Bruckheimer at The Apiary

The most highly sought after lot of the evening was the Auction Chair lot — Andrea Bocelli at the Hollywood Bowl and Beverly Hills. The lot included an exclusive cocktail party for ten couples at the Beverly Hills home of Linda and Jerry Bruckheimer, three-night stay at the five star Montage Beverly Hills, dinner in the courtyard at Wolfgang Puck's acclaimed flagship Spago, and artist 'hold' seats to the Andrea Bocelli concert at the Hollywood Bowl.



Linda Bruckheimer and LCF  
Executive Director Kristi Martin



top: Kelly and Noah Dorrance, Reeve Wines  
bottom: Chilina Kennedy performing at The Apiary

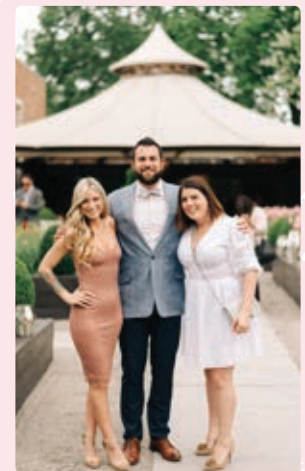

Danielle Sullivan and Josh  
Kretchmer, Arrow and Branch,  
and Shoshana Filene, Zachys

**Vintners who wish to participate in the 2020 Kentucky Bluegrass Wine Auction & Derby Gala are required to complete a Vintner Participation Form.** Forms and additional 2020 Kentucky Bluegrass Wine Auction & Derby Gala information are available on our website at [lexingtoncancerfoundation.org](http://lexingtoncancerfoundation.org).

## 2019 Wine Auction *(continued from page 3)*



Edie Green



Donna and Bill Shively

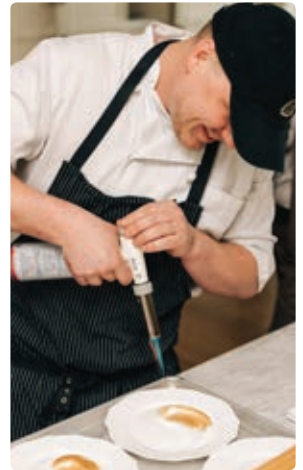

Culinary talents by The Apiary



Jennie and Peek Garlington



The Leveridges and group



LCF Executive Director Kristi Martin

## Meet 2020 Vintner Chair Emma Swain



**St. Supéry Estate Vineyards and Winery C.E.O. Emma Swain has more than 20 years of experience in the wine industry.** “My world has always been one of continuous improvement. In wineries, I believe being estate-grown is the only way to achieve this. From the soil to the supper table, we can raise the bar, never resting on our laurels.” Emma looks at accolades and achievements as starting points for further progress. “I am always looking

ahead. People may say I love change, but really I am just very open to moving every aspect of our business forward. I think anyone can make good wine in Napa; we want to make fantastic wine. Every time you enjoy a St. Supéry Estate wine, I want you to have a ‘Wow’ experience. That requires a continual, sharp focus on what we are doing and how we can do it better.”

When Emma joined St. Supéry Estate Vineyards & Winery and became C.E.O. in 2009, she was impressed with the strengths of the people, the matchless property, and the rich history of the estate. “The estate was founded with a strong sense of passion, unyielding integrity, and long-term dedication to winemaking and viticulture, all qualities I hold dear.”

The winery is known as one of California's top hospitality wineries, in person and online. “Not everyone can travel to St. Supéry Estate, so we go to them. We’ve embraced social media as another way to go to our customers and respond quickly to their needs. You choose how you want to meet us. We are available by phone and email and a wide array of social media platforms. We hold events across the nation in person and enhanced by social media. It allows customers, retailers, and distributors to share the St. Supéry Estate experience with the people who make these wines and deliver them to your table.”

Emma was a national American Business Awards (Stevie Awards) finalist for “Best Finance Executive.” She has worked throughout the wine industry including domestic and international sales strategy, hospitality, finance, administration, and human resources. Emma currently serves as President for the Napa Valley Vintners. She also serves as a board member for the Wine Market Council, and is active on several other project committees and charities.

In addition to being able to lift a 40 lb. box of wine (an industry standard), Emma kick-boxes and has run several halfmarathons, training with her rescue Labrador, GG, who has her own St. Supéry Estate fan base on Facebook ([www.facebook.com/GG.CCO](http://www.facebook.com/GG.CCO)).

**“Every day, we are given a chance to do something extraordinary. At St. Supéry, we can do that!”**





*Friday night at The Apiary*



*Mira Ball and Linda Ball*



*Mike Evans, President, Live Nation Arenas*



*top: Ron Broadrick  
bottom: Kerry McMurtrie, Dara Simpson,  
and Adam Craun*



*2019 Auction Chair lot winners at the home of Linda and Jerry Bruckheimer in Beverly Hills, CA*



The Lexington Cancer Foundation, Inc. is now registered with the AmazonSmile Foundation. The AmazonSmile site is operated by Amazon and you will see the same products and prices you see on Amazon.com. Each time you shop, your qualifying purchases will generate donations of 0.5% of the purchase price for our organization.

**To sign up, go to smile.amazon.com.** If you already have an Amazon account, enter your email and password and click Sign-in. (If you do not already have an account, click on Create Your Amazon Account). After you sign in, the next screen will prompt you to "Pick Your Own Charitable Organization." Type in The Lexington Cancer Foundation, Inc. and click "Search." On the next screen, click "Select" beside The Lexington Cancer Foundation, Inc. On the next screen, check the box beside "Yes, I understand that I must always start at smile.amazon.com to support The Lexington Cancer Foundation, Inc." Finally, you will click on the "Start Shopping" button.

If you are a Prime member, you will see AmazonSmile Prime in the upper left hand corner with your name below. Under the search bar at the top of the screen, you will see "Supporting: The Lexington Cancer Foundation, Inc." You are now registered, so just go to **smile.amazon.com** to enter your email and password each time you shop.

LCF appreciates your support of our mission to improve the lives of cancer patients and their families.

*AmazonSmile and the AmazonSmile logo are trademarks of Amazon.com, Inc. or its affiliates.*



Vicki Blevins-Booth, Anna Taylor, and Melissa Karrer

## 2019 LCF Grants

The Lexington Cancer Foundation hosted its Grant Awards Ceremony in March of 2018 at the 21C Museum Hotel in Lexington, Kentucky.



Grantees, board members, donors, supporters, and community leaders attended. Each grantee explained their programs in depth and we were honored to have several of our board members discuss their personal cancer stories to the group.

Recipients apply for funding from the Foundation through our annual grants process. Applications are accepted through June of each calendar year and reviewed by our Grants Committee. All requests are greatly appreciated and evaluated based on the potential project's alignment with our mission. Our grantees for 2019 include:

American Cancer Society Hope Lodge  
Appalachian Regional Healthcare  
Baptist Health Lexington  
Brain Injury Alliance of Kentucky  
Camp Horsin' Around  
Clay County Cancer Coalition  
Jarrett's Joy Cart, Inc.  
Kentucky CancerLink  
Kentucky Prostate Cancer Coalition, Inc.  
Kids Cancer Alliance, Inc.  
St. Joseph Hospital Foundation  
Tri-County Cancer Coalition, Inc.  
UK Division of Gynecologic Oncology  
Wood Hudson Cancer Research Laboratory



Thank you for all you do! Without you, we would not be able to fulfill our mission in the fight against cancer. To date, we have served over one million cancer patients and their families, touching all 120 Kentucky counties.



above: Heather Couch, Whitney Lochmueller, and Kelli Faulkner; right: Luther Deaton and Sarah Carter



Aimee Miller and Edie Green



Dr. Steve Henry, Heather French Henry, and Melanie Simpson



## LCF Patron Stories



### Steve and Diana Abbott: Our Story

My name is Steve Abbott and along with my company Monteverdi Tuscany, I am a proud supporter of LCF.

In July 2013, after my friend Rob passed away from lymphoma at the age of 43, I scheduled a variety of doctor's visits, some of which I was overdue for at the time. My father had previously been diagnosed with prostate cancer, and I was strongly advised to begin annual PSA screenings at age 50. I scheduled an appointment with a urologist only to learn that I already had an asymptomatic case of advanced prostate cancer. Many treatments later, my cancer is metastatic and incurable, yet I maintain hope due to the work being done by cancer charities like LCF and the research being done in laboratories and clinical trials around the world.

Shortly after my diagnosis, my wife Diana was diagnosed with a triple negative, invasive ductal carcinoma; an aggressive form of breast cancer. At that point, we switched caregiver roles. She had 16 chemotherapy and 30 radiation treatments over the course of a (long) year but thankfully, she is recurrence-free four years following the conclusion of her treatment.

During this time, we have celebrated remissions and cures with fellow patients, and wept with the families of others that have been lost to this hideous disease. We support organizations like LCF because Diana and I see a future where cancer will either be curable or, at worst, a chronic, treatable disease. This dream can be a reality due to organizations like LCF and other cancer charities.



### Leslie Keller-Biehl: My Story

I am grateful for the free Jin Shin Jyutsu at UK Markey Center with Jennifer Bradley, provided through funding from LCF.

I started my ovarian cancer journey about 18 months ago. Calming the mind and body are very important in managing stress when you have cancer. It is also helpful for pain management. Jennifer, along with the staff at UK Integrative Medicine & Health, is phenomenal. I was experiencing very painful mouth sores from my chemo treatment and she shared with me techniques to help with the pain. As the development manager for LexArts, I need the use of my voice. I talk a lot!

Occasionally I will have an upset stomach from the supplements I need to take. Following some of the techniques Jennifer has taught me have helped to lessen those issues. I recently was having pain between my ribs—not sure if it was from a spill on my bike, or something else. After seeing Jennifer, the pain IS GONE!

Cancer creates a financial burden. There are many things insurance does not cover, like supplements, nutrition and alternative healing treatments. These can cost over \$500 a month. Thank you for making this accessible to everyone!



LCF is happy to announce that we are now members of the Kroger Community Rewards Program. Each time you shop at Kroger and swipe your registered Kroger Plus Rewards Card, the transaction applies earned rewards to our organization. We will then receive quarterly checks for all rewards earned during the previous quarter.

**Step 1. Create an online Kroger Account.**  
(Skip to Step 2 if you already have an online Kroger account.)

Simply go to [www.krogercommunityrewards.com](http://www.krogercommunityrewards.com) and select "Create an Account." Under Sign-In information, enter your email and create a password. Select "Use Card Number" to enter your Kroger Plus Card Number, last name and postal code. Under "Select Your Preferred Store" enter your postal code; select "Find Stores" then choose your store and select "Create Account." You will then be told to check your email for a confirmation email. Click the hyperlink in your email to finish creating your Online Account. Continue to Step 2 to register for the Kroger Community Rewards Program.

**Step 2. Register for the Kroger Community Rewards Program.**

Go to [www.krogercommunityrewards.com](http://www.krogercommunityrewards.com). Select "Sign-In" to enter your email and password from Step 1. Select "Sign In," then "My Account," and then "Account Settings" from the drop down menu. Click "Edit" under Community Rewards. If prompted, enter personal information. Under "Find Your Organization" enter the NPO (non-Profit Organization) number QP327 or The Lexington Cancer Foundation, Inc. Then select Search. Under "Select Your Organization" select the box next to The Lexington Cancer Foundation, Inc. Then select "Save Changes." If you have registered correctly, you should now see our organization information listed under "Community Rewards" on your Account Summary page.

# LCF Grant Funded Spotlight: Baptist Health Lexington Cancer Center

When our patients are made aware they will be receiving chemotherapy treatment, one of the first questions they often ask is, “Will I lose my hair?” Until recently, the only option was to hope that by some miracle the amount of hair loss would be less than most people experience.

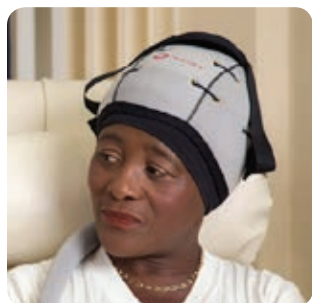

A cancer diagnosis is both terrifying and life-changing, and its full impact is not realized all at once. Rather, the many and varied effects of cancer are revealed over time, from the physical impact of the disease and treatment to the emotional and financial effects of the cancer journey.



At Baptist Health Lexington, we treat over 1500 patients each year with a variety of treatment modalities, among the most common being chemotherapy infusion. When our patients are made aware they will be receiving

chemotherapy treatment, one of the first questions they often ask is, “Will I lose my hair?” This is because treatment-related hair loss is often cited as one of the most devastating aspects of the cancer journey for many survivors. Until recently, for the treatments that cause hair loss, the only option was to hope that by some miracle the amount of hair loss would be less than most people experience.

Fortunately, as treatment options have continued to evolve in both variety and efficacy, so has an alternative for women and men seeking to minimize chemotherapy induced alopecia (hair loss). Baptist is excited to have partnered with Paxman cooling caps to be the first cancer center in Lexington to offer scalp cooling as a treatment option. While it does not guarantee 100% protection from hair loss, it has been shown to significantly increase the retention of hair for patients receiving chemotherapy. The process is relatively simple: the patient wears a cooling cap attached to a cooling machine immediately before, during, and after receiving their chemotherapy treatment.

While there are multiple scalp cooling options, Baptist partnered with Paxman because we believe their process is the most patient friendly due to its reliability, efficiency, and competitive cost. Additionally, Paxman works directly with each patient to provide as much financial and educational support as possible, and we have been very impressed with the program so far.

Unfortunately, as great of a product as Paxman is, at this point insurances do not reimburse for this treatment option. As a result, there are many patients who come to the cancer center who, coupled with the very expensive cost of cancer care, simply cannot afford to receive this treatment that everyone should have access to.

STAGE 1	STAGE 2	STAGE 3
The pre-cooling stage before your chemotherapy	The infusion cooling stage during chemo	The post infusion cooling stage
⌚ 30 mins	⌚ varies	⌚ 90 mins
<ul style="list-style-type: none"><li>For patients with thicker hair, patient needs to wear the cap 15 minutes longer during Stage 1</li><li>It is not recommended for the patient to use the restroom during this stage</li></ul>	<ul style="list-style-type: none"><li>Varies depending on chemo therapy duration</li></ul>	<ul style="list-style-type: none"><li>Most post regimen is 90 minutes</li><li>Your nurse will inform you if this varies per your treatment</li></ul> <p>Then, the Scalp Cooling Cap is removed 5 – 10 minutes after Stage 3.</p> <p>For the post infusion cooling period you may be moved away to a different area for the 90 minutes.</p>

*Scalp cooling reduces the damage that chemotherapy causes to hair follicles. It does this by lowering the temperature of the scalp immediately before, during, and after chemotherapy. This in turn reduces blood flow to the area around the hair follicles, which may prevent or minimize hair loss.*



It is for this reason we have been very excited to partner with the Lexington Cancer Foundation to help patients have access to the Paxman caps. Because of the extreme generosity of LCF, we will be able to purchase the caps (approximately \$500 value) for each patient opting to receive the Paxman cooling cap. Additionally, because the patients will be receiving foundation support, Paxman has agreed to lower the price for these patients, so the number of patients receiving support will be significantly increased, possibly even doubled.

We are still in the early stages of utilizing this technology and are learning how to better educate and prepare our patients for using Paxman during their chemotherapy. Additionally, we are continuing to explore what types of chemotherapy treatments have the best response with these caps to maximize the efficacy of this treatment for our patients. We initially launched this with a smaller target population of patients (while still allowing for any patient who requested the resource to have access) to help us work through the process and ensure everything worked as we had hoped. We are now moving into phase 2 and expanding it to all of our eligible treatment patients. We are excited to see the response and the impact it will have on the quality of life of our patients.

Thank you so very much, Lexington Cancer Foundation, for partnering with us as we are continuing to provide the best care for our patients and eliminate as much unnecessary burdens on our patients as possible.



*Furnishings for the cooling cap treatment room made possible by the generous donation from LCF in 2018.*



### ⌈ Corey Lee: My Story ⌋

August 18, 2017 was the worst day of my life. I was one week from my 37th birthday and had just been diagnosed with breast cancer. The next year of my life was so complex: moments of despair and hope along the way. I write to tell you about one of my small victories: keeping my hair through chemotherapy.

After meeting with surgeons and oncologists, I elected to have a double mastectomy. After surgery, I learned that the cancer was found early and that I was Stage 1, which was great news. However, the pathology showed that I had an aggressive form of breast cancer and that I needed chemotherapy in order to decrease my chances of recurrence.

To me, the scariest part of chemo was losing my hair. It was such a part of my identity. A fellow survivor told me about a possible way to keep my hair called “cold capping,” a little known, costly technology that worked by narrowing the blood vessels beneath the scalp and reducing the amount of chemotherapy that reaches the hair follicles. My cancer center knew nothing about cold capping and I soon learned that my Insurance wouldn’t pay for it. Regardless, my husband and I embarked on the emotional, expensive journey of cold capping. When it was all said and done, I’d kept over 90% of my hair.

I realize that beauty and resolve all comes from within. No experience teaches you that more than battling cancer. But, the “victory” of keeping my hair boosted my morale and spirit to keep fighting. The Lexington Cancer Foundation is now funding scalp cooling systems at numerous hospitals around the Bluegrass in an effort to give a better quality of life to men and women fighting cancer.

## { LCF Through the Years }



2008 Derby Ball



Don and Mira Ball dancing  
at the Derby Ball



Derby Ball 2007

LCF has raised millions in  
*our mission to improve the lives*  
of cancer patients and their families.



Derby Ball 2006



above, l to r: Bret Jones, Tyler Jones, Jimmy Bell, Shelby Gressett, Lauren Bell, Tom Stone at  
the LCF Healing Garden, in memory of Wende Bell; right: The 2015 Roll for the Cure



Mark Badgley, Kristi Martin, Brenda Rice,  
and James Mischka



2011 Badgley Mischka Fashion Show



Evelyn Lauder, Brenda Rice, Ann McBrayer, and  
Neal Vaughan in 2005





2015 Pediatric Picnic



Brenda Rice, founder of LCF, and Neal Vaughan, Executive Board Member



above left: The infusion center at Baptist Health Lexington, funded in part by LCF; above: Chuck Smith and Elizabeth Robertis at the 2017 Wine Auction & Derby Gala

LCF has touched  
*all 120 counties*  
in Kentucky.



2009 Hats & Handbags for Life



above: Party on the Moon band at the Wine Auction & Derby Gala; below: Julian van Winkle



LCF has served over 1 million  
*cancer patients and their families.*

## Upcoming Events

**LCF Grant Awards Luncheon**  
November 7, 2019  
21C Museum Hotel  
Lexington, Kentucky

**2020 Kentucky Bluegrass Wine Auction & Derby Gala**  
Thursday, April 30, 2020  
Donamire Farm  
Lexington, Kentucky

# [In This Issue]

2019 Kentucky Bluegrass  
Wine Auction & Derby Gala ..... 1

2019 LCF Grants.....6

LCF Patron Stories.....7

LCF Grant Funded Spotlight .....8

LCF Through the Years ..... 10

## [Mark Your Calendar!]

**Annual Kentucky Bluegrass Wine Auction & Derby Gala**  
Thursday, April 30, 6:00 p.m., Donamire Farm

**Refer to our website for updated event information:**  
[www.lexingtoncancerfoundation.org](http://www.lexingtoncancerfoundation.org)

## [Donate to LCF and help those suffering from cancer!]

LCF greatly appreciates your generous contributions to our organization and cause. Because of you, LCF is able to make a greater impact in the fight against cancer.

There is nothing more meaningful than a memorial donation made in memory of a loved one. Gifts in honor of a loved one can be a great way to show your support. LCF will send a letter to the person you indicate, suitable for the occasion, informing the individual or family that you have made a gift in his/her memory/honor.

- How do I make a donation?**
- Make a gift in memory of a loved one
  - Make a gift in honor of a loved one
  - Make a gift to the LCF Endowment
  - Make a gift to Wende Bell's Garden

We have made it easy for you to make a secure credit card donation online, via Stripe, or with a personal check by mail. Please visit the LCF website for more information.



**THE LEXINGTON  
CANCER FOUNDATION, Inc.**  
*Improving the Lives of Cancer Patients & Their Families*

1504 College Way | Lexington, Kentucky 40502

PRSRT STD  
US Postage  
PAID  
PERMIT #1  
Lexington, KY